Reno Evening Gazette.

VOL. XV RENO. WASHOE COUNTY. NEVADA. TUESDAY, SEPTEMBER 11, 1883. NO. 140

MISCELLANEOUS.

TRUE Temperance

Is not signing a pledge or taking a solemn oath that cannot be kept, because of the non-removal of the cause—liquor. The way to make a man temperate is to kill the desire for those dreadful artificial stimulants that carry so many bright intellects to premature graves, and desolation, strife and unhappiness into so many families.

It is a fact! BROWN'S IRON BITTERS, a true non-alcoholic tonic, made in Baltimore, Md., by the Brown Chemical Company, who are old druggists and in every particular reliable, will, by removing the craving appetite of the drunkard, and by curing the nervousness, weakness, and general ill health resulting from intemperance, do more to promote temperance, in the strictest sense than any other means now known.

It is a well authenticated fact that many medicines, especially 'bitters,' are nothing but cheap whiskey vilely concocted for use in local option countries. Such is not the case with BROWN'S IRON BITTERS. It is a medicine, a cure for weakness and decay in the nervous, muscular, and digestive organs of the body, producing good, rich blood, health and strength. Try one bottle. Price $1.00.

Bricklayers & Stone Masons

P. & J. BURKE,

CONTRACTORS AND BUILDERS.

All Kinds of

Mill Work, Furnaces and Retorts

Done in a good workmanlike manner.

BOILERS SET

HOTEL & RESTAURANT RANGES

Done on short notice.

Orders sent to or left at the store of John Sunderland will receive prompt attention. le203mdw

RENO LUMBER CO.,

CONDON & McINTOSH, Prop's

DEALERS IN

All kinds of Building Material

MINING TIMBERS, FENCING, ETC. Sash, Doors, Blinds, Mouldings, Turnings, Redwood and Pine Shingles, Redwood, Rustic and Surfaced; also lime, plaster and cement constantly on hand. Give us a call

PRICES AS LOW AS THE LOWEST.

Satisfaction Guaranteed in every particular.

Office. 322 St. below Lake. Reno -tf-dsw

RENO & FT. BIDWELL STAGE

CARRYING THE U. S. MAIL.

EAGAR & CO. : : : PROPRIETORS

THIS IS THE ROUTE FOR PYRAMID, Round Hole, Buffalo Salt Works, Buffalo Meadows, Duck Flat, Eagleville, Cedarville and Lake City.

CONNECTIONS at Cedarville with stages for Alturas, and at Alturas with stages for Lakeview, Oregon, and at Lakeview with stages for Observation; Silver Lake, Summer Lake, Prineville and the Dalles, also with stages for Drew's Valley, Linkville Sprague River and Ashland.

Particular attention paid to express packages on the regular line and to Alturas. Stages leave Reno daily (Sundays excepted) at 7 a. m. Schedule time each way, 36 hours. T. E. HIMES, Agent, Reno. aug15tf

Mt. St. MARY'S ACADEMY,

RENO, NEVADA.

Conducted by the Sisters of St. Dominic.

Was Reopened September 1.

FOR reduced terms apply to the Mother Superior. 24yzm

COAST NEWS.

All of the Northern Pacific road is now ballasted.

The British Columbia salmon pack this season is 150,000 cases.

Some $35,000 worth of property was destroyed by fire in Elensburg, W. T., last week.

Moscow is overrun by desperate characters and a vigilance committee is being orgauized.

A dwelling house belonging to Sam English was burned at Bell Mill, near Red Bluff, on Friday.

Great preparations are being made at Seattle for the reception of the Villard party on the 14th inst.

Two Indians were hanged at Ellcostin, British Columbia, Saturday, for the murder of a Chinaman.

Will Hawke, a foreman at the San Jose mine, near Tombstone, was seriously shot by a discharged miner.

Presellio Campoy was convicted of burglary at Red Bluff on Friday and sentenced to ten years in the Folsom Prison.

A Butte (Montana) prospector has been stirring the sluggish blood of that camp by exhibiting specimens of quartz which assay nearly $28,000 in silver to the ton.

The bark C. D. Bryant, from Hongkong to Portland, went ashore as the mouth of the Columbia, Friday. She was got off and beached on the mud flats near Astoria.

The huckleberry fields in the vicinity of White Sulphur Springs Cal., are said to be inexhaustible. There are acres and acres of the berry in the Castle mountains that have never been touched.

This country probably never before had so many distinguished Europeans as are now here for various purposes, chiefly that of witnessing the opening of the Northern Pacific Railroad.

Inyo county, Cal., is getting ready for a mining boom. Furnaces are building at several points in the county. Mines are being opened out and a great deal of general prospecting is being done. Inyo is rich in minerals.

The wide tracts of pasture lands south and west of Tucson, A. T., can be utilized for stock purposes by digging wells and using wind-mills for raising the water. There are thousands of square miles of rich gramma grass which ought to be feeding vast herds of stock.

Two lawyers got into a street fight at St. Helena the other day. Each swore that if he had a pistol he'd kill the other. At once a dozen were offered each by the spectators. When they found how anxious the populace was to get rid of each, they swore friendship and vowed to live forever, to spite the town.

Who has not seen the fair, fresh young girl transformed in a few months into the pale, haggard, dispirited woman? The sparkling eyes are dimmed and the ringing laugh heard no more. Too often the causes are disorders of the system which Dr. Pierce's "Favorite prescription" would remedy in a short time. Remember that the "Favorite Prescription will unfailingly cure all "female weaknesses" and restore health and beauty. By all druggists. Send three stamps for Dr. Pierce's treatise on Diseases of Women (96 pages). Address World's Medical Association, Buffalo, N. Y.

Is your wife's health poor? Are your children sickly? Give them Brown's Iron Bitters. It will revive them.

The finest brand of Kelly's celebrated Key West Cigars are to be had at John F. Myers' Drug store on Virginia street, next to Barnett's. je16tf

For cheap Drugs, Toilet Articles, Patent Medicines, Perfumery, etc., call at John F. Myers' Drug Store, Virginia street, next to Barnett's. je16

A Peerless Perfume.

The refreshing aroma of Floreston Cologne, and its lasting fragrance make it a peerless perfume for the toilet. jy30-1m

HOSTETTER'S CELEBRATED STOMACH BITTERS

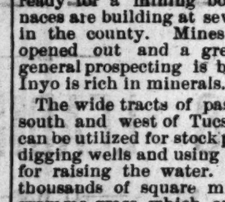

In fever and ague districts, in tropical and other regions visited by epidemics, and indeed in all localities where the conditions are unfavorable to health, this famous vegetable invigorant and alterative, Hostetter's Stomach Bitters, has been found a potent safeguard even to feeble constitutions and fragile frames, while as a cure for indigestion, biliousness and kindred complaints, it is without a rival.

For sale by all druggists and dealers generally.

A. C. NEALE

HAS REMOVED HIS FURNITURE store from the Odd Fellows' building to

THE RED STORE,

North of the railroad, between Virginia and Second streets, where his old friends will find him with a full line of furniture and bedding, cheaper than ever. Repairing of all kinds in his line. 28sep

ESTRAY NOTICE.

ABAY HORSE, 15 HANDS; BRANDed "D" on the left hip, came to my ranch early this Spring. The owner is hereby notified to call, pay charges and take him away, or he will be sold according to law.

D. C. CAMPBELL.

Reno, July 21.

MISCELLANEOUS.

TUTT'S PILLS

TORPID BOWELS, DISORDERED LIVER, and MALARIA.

From these sources arise three-fourths of the diseases of the human race. These symptoms indicate their existence: Loss of Appetite, Bowels costive, Sick Headache, fullness after eating, aversion to exertion of body or mind, Eructation of food, Irritability of temper, Low spirits, a feeling of having neglected some duty, Dizziness, Fluttering at the Heart, Dots before the eyes, highly colored Urine, CONSTIPATION, and demand the use of a remedy that acts directly on the Liver. As a Liver medicine TUTT'S PILLS have no equal. Their action on the Kidneys and Skin is also prompt; removing all impurities through these three "scavengers of the system," producing appetite, sound digestion, regular stools, a clear skin and a vigorous body. TUTT'S PILLS cause no nausea or griping nor interfere with daily work and are a perfect

ANTIDOTE TO MALARIA.

Sold everywhere 25c. Office 44 Murray St. N.Y.

TUTT'S HAIR DYE.

GRAY HAIR OR WHISKERS changed instantly to a GLOSSY BLACK by a single application of this DYE. Sold by Druggists, or sent by express on receipt of $1. Office, 44 Murray Street, New York.

TUTT'S MANUAL OF USEFUL RECEIPTS FREE.

COULDN'T AFFORD IT.

Made Honest by Business Principles a Druggist Tells the Square Truth.

"Now, my friend, let's be perfectly frank and candid about this matter," the druggist said, placing both elbows on his plated show-case and looking his customer fairly in the eye. You have a lame back and want a plaster to put on it. You don't know me, and judging of human nature as it runs in business, you are afraid I'll humbug you in some way. You may think it an odd statement, but I can't afford to cheat you. Even if I did I haven't the means.

"That's curious. (Oh, my back! I'll take a chair, I guess.) Don't you keep plasters?"

"Oh, yes, one or two kinds. Once I had shelves full of them—every sort that were ever invented to gull the ignorant and make money for imitators. But I sifted 'em out one by one, and now sell

BENSON'S CAPCINE POROUS PLASTERS

Principally. They always give satisfaction, and in the end it pays me to sell them in preference to all others."

"Haven't you Allcock's?"

"Yes, but my customers and myself prefer Benson's Capcine—which are quick as electricity, safe as Government bonds and sure as the law of gravitation. The doctors order them, and what is more to the point, I have never heard a complaint from any one who has used them. You can go elsewhere—if your back will bear you out in the operation—and get another and a cheaper plaster, but—"

"Don't talk to me about the money," broke in the comfort-seeking stranger, with some heat. "What's 10 or 15 cents to getting rid of this confounded—oh, Lordy!—this pain and lameness? Let me have one of Benson's Capcine. That's the real article, is it? with the word CAPCINE cut in the body of the plaster."

"You'll be around in a week, staight and strong," added the diplomatic druggist, throwing the money in his cash drawer.

BETTER THAN GOLD.

CALIFORNIA FRUIT SALT

A Pleasant and Efficacious Remedy

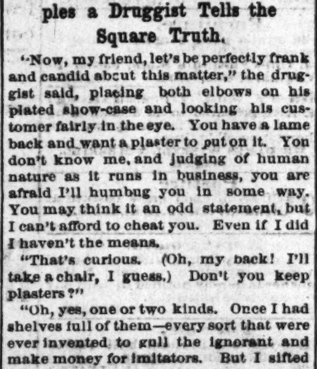

IF YOU HAVE ABUSED YOURSELF

By over-indulgence in eating or dridking; have sick or nervous headache; dryness of the skin, with feverish tendency; night sweats and sleeplessness; by all means use

SLAVEN'S

FRUIT SALT.

And feel young once more. It is the woman's friend. Try it; $1 per bottle; six bottles for $5. For sale by all druggists. R. E QUEEN. aprt6f Agent for Reno

NOTICE.

ALL PERSONS ARE HEREBY NOTIfied that no one will be permitted to take rock from the quarry north of Reno on the Peavine road, without permission

R. L. FULTON.

Hope for Drunkards.

My husband had drunken habits he could not overcome until Parker's Ginger Tonic took away his thirst for stimulants, restored his old energy of mind and nerves, and gave him strength to at end to business.—Cincinnati lady. jy30-

PROFESSIONAL.

A. DAWSON, M. D.,

PHYSICIAN AND SURGEON

Office in Sunderland's building, rooms 3 and 4; residence on West street, between Commercial Row and second street. my4

S. BISHOP, M. D.,

PHYSICIAN AND SURGEON

Has returned from Eureka and can be consulted at his residence.

JNO. A. LEWIS, M. D.,

HOMŒOPATHIC PHYSICIAN

And Surgeon. Office and residence, Mill street, Reno, Nevada. may2tf

R. M. CLARKE. S. D. KING

CLARKE & KING,

ATTORNEYS-AT-LAW.

Practice in all the State and Federal Courts. Offices: Reno—Sunderland's Building, rooms 6 and 7; Carson—Over the Savings Bank. febl8tf

F. R. WAGGONER, M. D.,

PHYSICIAN AND SURGEON.

Office in Sunderland's building (up stairs) Virginia street, Reno, Nevada.

ASSAY OFFICE

OF A. B. WILLIAM

In the western addition, cor. Fifth and Washington streets, Reno, Nevada. Assays correctly made and certificates given. aug22tf

WILLIAM CAIN,

ATTORNEY-AT-LAW.

Office in Odd Fellows' building, Virginia street, Reno, Nevada. 5-1-tf

R. H. LINDSAY,

ATTORNEY-AT-LAW.

Will practice in all the courts of this State and California. Office in Sunderland's building Reno, Nevada. 8m1m

DR. W. BERGMAN,

PHYSICIAN AND SURGEON.

Office on Second street, next to Webster's law office Reno, Nevada.

WANTED IMMEDIATELY.

TO CONTRACT WITH RESPONSIBLE Parties for the cutting of

500 Cords 14-Inch Wood,
3,000 Cords 4-Foot Wood,
600 Cords Box-Blocks, and
600 Cords Shingle-Blocks.

Excellent timber, standing on good ground near Boca, will be furnished for 1,000 cords of the above wood, 500 cords of which must be cut by the 15th of October, and the balance thereof before the first day of April next.

Good timber will be furnished for the remaining 2,500 cords of 14-inch and 3-foot wood, and for the box and shingle blocks at or near Camp 23, C. P. R. R.

500 cords of the 4-foot wood and 200 cords of 14-inch wood must be cut at Camp 23, within 90 days; balance before April 1st, 1884.

Box and Shingle Blocks Will be Required at the rate of 20 cords a day, after this date.

For further particulars apply to

WM. A. McINTOSH, Boca, Cal.

Boca, Cal., July 20th, 1883. tf

GEORGE H. TAY & CO.,

Formerly Tay, Brooks & Bachus,

IMPORTERS and Dealers in

METALS,

STOVES AND HARDWARE.

Manufacturers of the

BACHUS WATER MOTOR.

614, 616, 618 BATTERY STREET,

je21tf San Francisco, Cal.

CHAS. ZIEGLER, JR.,

WHOLESALE AND RETAIL BUTCHER

VIRGINI STREET, RENO, NEV

The Finest

BEEF, MUTTON AND PORK

In the Market; also

Finest Sausages Manufactured in the State.

THE MARKET FOR EPICURES

jan9tf

Reno Chapter No. 7, R. A. M.

THE STATED CONVOCATIONS OF Reno Chapter No. 7, of R. A. M., are held at Masonic Hall on the evening of the first Thursday of each month, commencing at 7 o'clock sharp. All sojourning companions in good standing are fraternally invited to attend. By order of the E. H. P.

june8tf W. L. BECHTEL, Secretary

MISCELLANEOUS.

THE TRUCKEE

LUMBER CO

DEALERS IN ALL KINDS OF

LUMBER, TIMBER, RAILROAD TIES, LATH, SHINGLES

Dressed Lumber, Rustic,

SASH, DOORS AND BLINDS

MOULDING,

AND FURNITURE

FRUIT AND PACKING BOXES

—A SPECIALTY—

BRICKELL & KRUGER

TRUCKEE, CAL.

BRANCH YARD AT VERDI

Where we will keep constantly a large supply of

Slab & Cord Wood

—AND—

LUMBER

of every description. Orders solicited. apr1

BUTTER COOLING JAR.

BURDOCK'S PATENT REFRIGERATOR

—FOR—

Keeping Butter Without Ice.

B. N. BUGBEY.

329, J STREET, SACRAMENTO,

SOLE PROPRIETOR

OF THE UNITED STATES.

IT PRESERVES YOUR BUTTER COLD, sweet and fresh, as no other refrigerator can do. This is guaranteed. It is a fact long established by all connoisseurs of butter, that any vessel, cabinet or refrigerator, made of wood or any other substance carrying with it an odor, destroys the rich aroma contained in fresh butter; and furthermore all butter kept in the same vessel, cabinet or refrigerator with vegetables, any kind of meat, or any substance carrying a scent, becomes so tainted as to be unfit for table use, and even for culinary purposes. People may complain of poor butter, but the fault lies in the manner of keeping it.

THE FIRST NATIONAL BANK

OF RENO, NEVADA:

Paid up Capital.....$75,000
Surplus Fund.....$20,000

A GENERAL BANKING BUSINES transacted. Exchange for sale on Virginia City, Carson, Sacramento, San Francisco, New York, Montreal and the principal cities of England, Germany, France, Switzerland, Sweden, Norway, Denmark, Holland, Belgium, Russia, Italy and Spain, at current rates.

DIRECTORS:

D. A. Bender, President; G. W. Mapes, Vice President; C. T. Bender, Cashier, Allen A. Curtis, A. H. Manning.

J. J. M. FREED,

PENRYN, PLACER CO., CAL.,

DEALERS in all kinds of

FRUITS and VEGETABLES.

Particular attention Paid to Shipping Fruits.

Orders respectfully solicited and filled as soon as received 14jn3m

LEGAL.

Delinquent Notice.

ROMA UNION MINING COMPANY. Location of principal place of business, San Francisco, Cal.—Location of works, Pyramid Mining District, Nevada.—Notice: There are delinquent upon the following described stock, on account of assessment (No. 2,) levied on the 15th day of June, 1883, the several amounts set opposite the names of the respective shareholders as follows:

Name.	No. Cert.	No. Share.	Amt
S Martinovich	6	5	$ 10
S Martinovich	13	7905	158 00
Bozo Radovich	16	8000	160 00
M Radovich	24	200	4 00
T Subotich	26	70	1 40
Bozo Radovich	28	100	2 00
Bozo Radovich	29	100	2 00
Bozo Radovich	36	100	2 00
Bozo Radovich	54	100	2 00
A Dragovich	61	22	44
A Dragovich	69	40	8
S Martinovich	76	400	8 00
Bozo Radovich	85	200	4 00
Bozo Radovich	86	200	4 00
D Lombardin	87	200	4 00
A Dragovich	88	100	2 00
M Glavinich	92	100	2 00
J B Treadwell	97	500	10 00
S Martinovich	101	500	10 00
Bozo Radovich	104	500	10 00
A Dragovich	105	500	10 00
J B Treadwell	119	1995	39 90
A Dragovich	124	2000	40 00
J B Treadwell	126	1000	20 00
Bozo Radovich	128	2200	44 00
A E Mintie	130	1500	30 00

And in accordance with law, and an order of the Board of Directors, made on the 18th day of June, 1883, so many shares of each parcel of such stock as may be necessary, will be sold at public auction, at the office of the company, No. 518 Sacramento street, San Francisco, California, on

Monday the 27th Day of August, 1883,

At the hour of 12 o'clock, M. of said day, to pay said delinquent assessment thereon, together with cost of advertising and expenses of the sale.

F. X. SIMON, Secretary.

OFFICE—518 Sacramento street, San Francisco, California. aug11

The day of the sale of the above-named delinquent stock is hereby postponed until WEDNESDAY, the 12th day of September, 1883. By order of the Board of Directors.

F. X. SIMON, Sec'y.

Roma-Union Mg. Co.

Board of Equalization.

COUNTY CLERK'S OFFICE, WASHOE COUNTY, NEVADA. RENO, September 10, 1883.

NOTICE IS HEREBY GIVEN THAT the County Assessor of Washoe county, Nevada, has completed the tax list or assessment roll, and has duly attached his certificate thereto, and delivered it and the map books and all original lists of property given to him to the Clerk of the Board of County Commissioners. That the Board of County Commissioners will meet on Monday, September 17, 1883, as a Board of Equalization, and will hear and determine all complaints made in regard to the assessed value of any property within said county, and will change and correct any valuation, either by adding thereto or deducting therefrom, if they deem the sum fixed in the assessment roll either above or below the true value, whether said sum was fixed by the owner or Assessor, except that in case where the person complaining of the assessment has refused to give the Assessor his list under oath, as required by law. In such cases no reductions will be made by the Board of Equalization in the assessment made by the Assessor. The assessment roll will be kept open for public inspection at the County Clerk's office until after adjournment of the Board of Equalization. The Board of Equalization will continue in session from time to time until the business of equalization is disposed of. But said Board will not sit after the first Monday in October, 1883, except that the Board of Equalization will meet on the Second Monday of October to equalize the assessment roll and hear complaints in excepted cases mentioned.—See compiled laws, section 3139.

R. S. OSBURN, Clerk,

Of Board of County Commissioners Washoe county, Nevada. septl0

Assessment Notice.

ORR WATER DITCH COMPANY.—Location of property, Reno, Washoe county, Nevada; place of business, Reno. Notice is hereby given that at a meeting of the Board of Trustees of the Orr Water Ditch Company, held on the 15th day of August, 1883, an assessment (No. 28) of $3 per share was levied upon each and every share of the capital stock of the company, payable immediately in gold coin to the Treasurer, the First National Bank of Reno. Any stock upon which the assessment shall remain unpaid on the

15th Day of September, 1883,

will be delinquent and advertised for sale at public auction, and unless payment is made before, will be sold by the Secretary at the First National Bank of Reno Treasurer, on the 15th day of October, 1883, at 2 o'clock, P. M. of that day, to pay the delinquent assessment and expense of sale. By order of the Board of Trustees.

R. F. LEETE, Secretary.

Reno, August 15, 1883.

Ordinance Repealed.

BOARD OF COUNTY COMMISSIONers, Washoe county, Nevada, September 3d, 1883.

PRESENT—S. C. Fogus, Chairman, G. W. Sawyer, Joseph Frey, R. S. Osburn, Clerk, Jno. F. Alexander, Dist. Atty.

Ordered that Town Order No. 4, entitled an ordinance levying a tax on dogs, and providing for the extermination of dogs for which such tax has not been paid, is hereby repealed. This Order to take effect from and after its passage.

sept5-3td R. S. OSBORN, Clerk.

A. H. MANNING,

AGENT FOR BAKER & HAMILTON

Agricultural Machinery, Buckeye and Champion Mowers, Bain Wagons, Harrows, etc.

MACHINE & PLOW EXTRAS

A SPECIALTY.

Ware Rooms Opposite R. R Depot

may26dwtf

Drugs and Patent Medicines

Of every description sold cheap by John F. Myers, Virginia street, next to Barnett's.

MISCELLANEOUS.

FRIEND TERRY

—LUMBER COMPANY—

Manufacturers of and wholesale and retail dealers in

Building and Finishing Lumber and Timber, Kiln-Dried Doors, Windows and Blinds

SPECIAL ORDERS & ODD SIZES

Filled and shipped direct from the

OREGON RED-WOOD AND SUGAR PINE MILLS OF THE COMPANY

GENERAL OFFICE, 1330, Second street, near M, Cor. Twelfth and J streets, SACRAMENTO

CALIFORNIA

Fruit and Produce House

—FOR—

Green Fruit, Dried Fruit, Canned Fruit, Honey, Fruit Butters, Syrups, Seeds, Vegetables, Etc

SEND YOUR ORDERS TO

M. T. BREWER & CO.

WHOLESALE MERCHANTS,

Sacramento .....California

rtn 30

O. LONKEY E. B. SMITH

VERDI PLANING MILL

—AND—

BOX FACTORY.

P. O. Verdi, Washoe County, Nev.

Nevada and California Lumber Co.

—CONSISTING OF—

BANNER SAW MILL,
PROSSER CREEK SAW MILL,
BANNER BOX FACTORY

Post office.....Boca, Nevada county, Ca

Telegraph..... Creek, Ca

mar 11-tf

JOHN BOWMAN,

DEALER IN

CHOICE FAMILY GROCERIES,

LIQUORS AND CIGARS,

FRUIT AND VEGETABLES.

All kinds of family supplies sold at the lowest possible price for cash.

The Highest Price Paid for Fresh Butter and Eggs.

27 Commercial Row,

jy10 RENO, NEVADA.

A NEW HOTEL.

ED. DAVIS has leased and refitted and furnished the

CITY HOTEL, NORTH VIRGINIA STREET.

And will hereafter run as a first-class hotel.

MEALS.....25 CENTS.
LODGING.....25 & 50 CENTS.

Polite and attentive waiters. | Every attention paid to guests.

aug9tf ED. DAVIS, Prop.

J. B. KLUNIE,

DEALER IN DIAMONDS, WATCHES JEWELRY, SILVERWARE, CLOCKS, ETC.,

224 J Street, between Second and Third,

SACRAMENTO.

I always keep a full line of American watches, a large variety of the latest style fine jewelry, silver and silver-plated ware, clocks, etc. I have the exclusive agency for the

ROCKFORD WATCH CO.'S

QUICK TRAIN RAILROAD WATCHES.

WATCH REPAIRING a specialty, under J. P. Flobers. oct18y1

NOTICE.

UNTIL FURTHER NOTICE THE Buss will leave the Lake House for the Asylum every Saturday evening at 6 o'clock. Returning will leave the Asylum at 10 o'clock P. M. Persons wishing will be called for at any part of the city. Fare for the round trip 50 cents. Please leave orders at Lake House.

aug1tf-1m M. COOPER.

I. O. O. F.

RENO LODGE, NO. 19, INDEPENdent Order of Odd Fellows, meets at Odd Fellows' hall, over the Congregational church, every Thursday evening. A punctual attendance of members is requested. All visiting members in good standing are cordially invited to attend.

J. NO. DEVOY N. G.

W. L. BECHTEL, Secretary 9jn1

Reno Evening Gazette

Published every evening except Sunday

R. L. FULTON, PROPRIETOR.

ALLEN C. BRAGG, BUSINESS MANAGER.

RATES OF SUBSCRIPTION:

Daily, one year (by mail).....$6 00
Weekly, one year (by mail)..... 2 00
Daily delivered by carrier to any part of Reno (per week)..... 25

RATES OF ADVERTISING:

Daily, one square for one month.....$2 50
Weekly, one square for one month.... 1 00
The above rates include both legal and commercial work.

TUESDAY.....SEPTEMBER 11, 1883

IF THEY KNEW A TRADE

Eastern papers are beginning to give explanations of the depression in business. One cause given is the fact that too many people are going about doing nothing who have to be supported by those who are at work. The number of young men, especially, that are personally unassociated with any useful industry. The streets are overrun with a vast number of genteel young men, without the capital which is the reward of industry, who want to be brokers, in the expectation of realizing fortunes by looking at "the tape," but who never get beyond the barren region of great expectations. There is scarcely any one of these who would not be affronted if it were suggested to him to "go west," or to address himself to some trade or avocation nearer home, that was not already overcrowded. An advertisement for a clerk in a commission house on lower Broadway, the other morning, brought some 25 or 30 applicants to the door before it was opened—and, sad to say, this is a common experience. There would be no such thing as dull times in a country like this, if everybody was at work, and if there were fewer people trying by their wits to live off other people, who earn their bread by the sweat of their brow.

HOW THE MONEY COMES IN

The Treasury Department have just completed the annual statement of receipts and expenses of the various Custom districts for the year ending June 30, last. It appears the total sum collected for customs is $216,780,869, at a cost of collecting of $6,422,127. New York heads the list, collecting $147,904,488, at a cost of $2,792,014, or one cent and eight mills for every dollar. Boston $23,487,440, at a cost of collecting of two cents and eight mills on the dollar. Philadelphia collected $12,251,326, at a cost of three cents and four mills. San Francisco stands fourth on the list, collecting $10,445,059, at a cost of $406,082, being three cents and eight mills on the dollar. San Diego district collected $89,591 at a cost of $9,814 or ten cents on the dollar. Empire City, Oregon, collected $1,058, at an expense of one dollar and forty-eight cents on the dollar. Willamette, Oregon, $313,982 at a cost of nine cents and five mills. Astoria, Oregon, $109,605, at a cost of nine cents and six mills. Puget Sound district $56,212, at a cost of forty-two cents on the dollar. The average cost of collecting in all the districts, is two cents nine mills and a fraction on the dollar.

POPULATION OF CHINA.

European estimates of the population of China are being reduced. Behm and Wagnes reduce their estimate for China and Corea from 434,500,000 to 379,500,000. Peterson reduces his estimate by 75,000,000, making the present total 350,000,000. Dr. Harper, missionary, believes this can be reduced another 50,000,000. Mr. Hippisley, Acting Commissioner of Customs, thinks 250,000,000 more nearly correct than 350,000,000. The losses by the Taeping and Mahometan rebellions, and by the famine and pestilence which swept the provinces of Chili, Shantung, Shansi, Shensi and Honan are variously estimated at from 61,000,000 to 81,000,000.

PUT HIM UP.

There comes from Maine a story that a certain Democratic leader called upon Blaine not long ago and was confidentially informed by him that in his (Blaine's) opinion, if Governor Butler could secure a reelection in Massachusetts this year he would inevetably become the Democratic nominee for President and be elected. Blaine added that he himself was out of politics and should under no circumstances be in the field for the Presidency next year.

EASTERN DISPATCHES.

[PRESS DISPATCHES TO THE GAZETTE.]

A Woman's Revenge.

CAIRO, Ill., September 11.

Last night a colored woman named Kate Colton, who had a spite against Alf Miller, because he would not marry her, went to the house of Louis McMurray, Miller's father-in-law, and asked for a cup of coffee, but finding none made, she volunteered to make a pot full herself. She was granted permission, and after making it, she left the house, and said she would return soon for the cup, but not returning, the family finished cooking supper, and sat down to eat. In a short time they were all taken sick, and one named Jerry Thompson died, and his wife is very low. Alf Miller and Louis McMurray are dangerously ill. Dr. Sullivan was called, and pronounced that they had all been poisoned. Kate Colton is under arrest.

Kate Colton, the woman who poisoned the McMurray family and was arrested, took poison while in jail, and will probably die.

Catholic Dignitaries in Council

BALTIMORE, September 11.

The council of Catholic Prelates, which will assemble here to-morrow for the purpose of perfecting arrangements for their visit to Rome, and discussing and deciding on matters to be presented to the Pope, will be of a strictly private character. None of the proceedings are to be made public. The conference is to take place at the Arch Episcopal Residence, adjoining the Cathedral.

It is expected that Archbishop Carrigan of New York, coadjutor to Cardinal McClosky, Archbishop Felton of Chicago, Archbishop Williams of Boston, Archbishop H. Else of Milwaukee, Bishop Ryan of St. Louis, Bishop O'Hara of Scranton, Bishop Chatard of Vincenees and Very Rev. Dr. Walsh, administrator of the Arch Diocese of Philadelphia, will be present.

Unsatisfactory Information.

ST. LOUIS, September 11.

A special dispatch from El Paso today says that Mary Churchill who disappeared from her home in this city about four weeks ago, has been found in El Paso del Norte, on the Mexican side of the Rio Grande, opposite El Paso, in disreputable company, but the statements are so contradictory and apparently so unreliable, that little credit is placed on them. Col. Churchill, the girl's father, is using every effort to obtain definite information, and perhaps the facts in the case may be ascertained to-day. A. F. Caldwell, the man who is supposed to have taken Miss Churchill to El Paso and left her, is now located by correspondents, at Parallite, Mexico, but his identity is not clear.

Wrecked Miners.

NEW YORK, September 11.

A party of miners, returning from a prospecting tour on Upper Yukon river, Alaska, ran out of provisions, and, becoming too weak to travel, the three strongest were sent forward to the coast. These reached the Presbyterian mission station, at Haines, Alaska, with nothing but their underclothes and in a starving condition, having been without food for three or four days. Rev. Eugene S. Willard supplied them with goods and clothing, and, organizing a relief party of Indians, went to rescue those left behind. These were found, and after a forced march of several days, were brought to the station.

Lynch Law in Arkansas.

LITTLE ROCK, September 10.

Saturday night, 60 masked men forcibly entered the jail at Danville, Yell county, seized John Coker and Dr. Flood and took them to the iron bridge across the Pelletjean river, and hung them from the center span cross-beam. Coker was accused of leading into an ambuscade the Sheriff, while in pursuit of the Daniels outlaws, in which two men were killed. Flood was charged with harboring the outlaws. Coker begged to be shot, but was told he must hang. The bodies were discovered and cut down Sunday morning.

Murder and Suicide.

ST. LOUIS, September 10.

Henry Blessing, an engineeer, tonight fired six shots at his brother-in-law, all of which took effect; he then shot his wife twice, and went into the garden and cut his own throat. Blessing and brother-in-law will probably die, and his wife's wounds are serious.

A Western Union Dividend.

NEW YORK, September 11.

The Executive Committee of the Western Union Company to-day recommended the payment of the regular quarterly dividends of 1¼—earnings for the quarter ending September 30th. It is stated that a surplus of $100,000 can be shown.

Unfavorable Weather.

WALTHAM, Mass. Sept. 11.

The last six or eight weeks have been the driest season known for years. The protracted drouth and fruit and vine worms, have caused much havoc with the great cranberry fields of Cape Cod.

FOREIGN DISPATCHES

[PRESS DISPATCHES TO THE GAZETTE.]

A Chinese Mob at Canton.

LONDON, Sept. 11.

A dispatch from Hongkong states that a Chinese mob at Canton burned the houses of several opium merchants, and their wharves, causing great consternation among the foreign residents, the most of whom sought refuge aboard vessels in the river. No violence was offered persons, and a force of Chinese troops was called out which quickly dispersed the rioters. On the receipt of the intelligence at Hongkong, several gun-boats were immediately sent to Canton to afford protection to foreign merchants.

All entries of J. R. Keene for the Doncaster meeting are scratched.

The French and Chinese.

LONDON, September 11.

A dispatch from Paris states that Tseng, the Chinese Embassador, prior to leaving Paris for London, communicated with Challemel LaCour, the French Minister of Foreign Affairs, relative to the reinforcement of the French forces at Tonquin. In reply, Challemel LaCour says he can't stop the dispatch of reinforcements while there is danger of war, and this can only be removed by a settlement on the basis upon which a treaty can be made.

West Indian War.

ST. THOMAS, September 11.

The Haytien revolutionists, having bought the British steamer, Eider, dispatced 25 men with 15 exiles for Jamaica. The vessel entered Jacmel feigning distress and was seized and sold at auction. Seven Domincian exiles left on the 25th for Barbadoes with arms and amunition intending to proceed to Jacmel. The captain of the vessel took charge of the ammunition and landed the passengers in Jamaica.

A Fatal Shipwreck.

HALIFAX, September 10.

A telegram from Barrington states that the schooner Restless is being towed into that port full of water, dismasted and with dead bodies in the cabin. The Restless belongs to La Have Lunenburg, had a crew of nine men, and the bodies of some of the men were found drowned in the cabin, and others were probably washed overboard.

They Shake Hands.

PARIS, September 11.

It is reported that the successor of King Tuduc of Anam will receive the Grand Cordon Legion of Honor from the French Government, and the two Ministers, who signed the treaty of Hue, are to be made commanders of that order.

No Yellow Fever.

HERMOSILLO, Mexico, Sept. 11.

There is no yellow fever here. Bilious fever, called here, tonto, exists, but is not accompanied by black vomit.

WESTERN DISPATCHES

[PRESS DISPATCHES TO THE GAZETTE.]

SAN FRANCISCO NEWS.

SAN FRANCISCO, September 11.

A Distinguished Arrival.

Sir Edward Stanley, the new British Consul for this city, arrived last night.

A Street Car Accident.

Harry Murphy, a young boy six years of age, was knocked down by a street car last evening, the wheels passing over his neck, completely severing the head from the body.

A Fatal Ride.

Mathew Brady, formerly steward on the steamer Mexico, was invited by a friend, Frank Wheeler, to take a drive in Golden Gate Park. The horses ran away, upsetting and smashing the carriage, throwing both men out. Brady died in a few minutes, and Wheeler was so stunned as to be unable to give any account of the accident.

Mechanics' Institute Fair.

The Mechanics' Institute Fair opens in this city to-day, at the Pavilion. The exhibits in all classes of manufacture and produce are larger than on previous occasions.

An Open Letter.

The *Examiner* this morning publishes an open letter from Stephen M. White of Los Angeles to Railroad Commissioner Foote, and calling upon Foote to ventilate the acts of the Railroad Commission, as a duty he owes to those who elected him.

The Villard Party at Portland.

PORTLAND, Or., September 11.

President Villard and party reached Portland during the night, and all are enthusiastic over their trip, which has been full of interest. Portland is preparing to give her visitors a grand reception. The city is elaborately decorated, and a procession, speeches and banquets are a part of the programme here. Several days will be spent in Portland and vicinity. From the point of the last spike driving to the present terminus there has been a repetition of the previous lavish decorations at all towns and cities passed.

—Recent frosts have ruined all Kentucky tobacco planted on low ground.

TELEGRAPHIC BREVITIES.

—Serious complications are feared in Eastern Europe.

—The nine Glascow dynamiters have been held to answer.

—A large force of men are fighting forest fires in Rhode Island.

—More earthquake shocks were felt last Sunday on the Island of Ischia.

—The Slade-Mitchell prize fight will take place within 100 miles of New Orleans

—The seconds of the bruisers who fought recently on Coney Island, have been arrested.

—The Atlantic and Pacific road has 400 more miles for the Government to inspect and accept.

—A wind of 40 miles an hour was prevailing at Wilmington, North Carolina, this morning.

—An unusually strong earthquake yesterday morning occurred at Lima, Peru at 4:10; duration, 15 seconds.

—The demonstration of the Irish National League at Waterford, Ireland, was attended by 30,000 people.

—The Chinese Government is said to be taking great precautions to protect the foreign representatives at Pekin.

—The persecution of the Jews in Hungary is denounced by the Bishops of the Catholic Church as most unchristian.

—M. Hoste, the French aeronaut, after several attempts, succeeded today in crossing from France to England in a balloon.

—The forest fires near Petersburg, Virginia, have consumed a large quantity of timber, and in some instances fields of grain.

—The Wabash road to day announced a cut between Chicago and Council Bluffs from $14 30—the regular passenger rate—to $9 30.

—The recent frosts in the north-west proved very destructive in some localities; in Michigan one-half of the corn crop is reported killed.

—Twelve thousand four hundred and eighty-seven bales of Sydney and New Zealand wool were sold to-day in London. Prices are steady.

—The Paris papers insist upon the continued dispatch of troops to Tonquin, saying that the murderers of Frenchmen must be destroyed.

—United States Consul Willard telegraphs from Guaymas that there is no yellow fever at that place, and that the coast fever has been much exaggerated.

—Fifty-eight thousand guilders have been subscribed and sent by the people of the Hague, to Batavia for the relief of the sufferers by the recent earthquake.

—A large number of negroes have been poisoned in Beaufort county, South Carolina, by eating boiled shrimps. Three have died and many more are expected to die.

—The Dutch steamer Scheldam, on the way from New York to Amsterdam, experienced a hurricane on September 1st, and for a time she had 10 feet of water in her engine room.

Don't Want Settlers.

CHICAGO, September 11.

Senators Daws, Logan and Cameron are here. They say nothing has been definitely settled with the Sioux; that they found certain white men in that section of the country who had advised the Indians to hold fast to their reservation, as by doing so, they could force the Government to pay them a larger price than is now proposed, for their reservation.

NEW TO-DAY.

N. & O. R. R.

THE NEVADA AND OREGON Railroad is now in operation

THIRTY-ONE MILES NORTHWARD FROM RENO, TO ONEIDA,

For the transportation of Mail and Express, Passengers and Freight, connecting with Meylert's Stages FOR QUINCY AND SUSANVILLE and adjacent country.

TRAINS leave Reno at 7:15 A. M. Returning arrive at 6:30 P. M.

sp11tf W. F. BERRY, Manager.

FRUIT AND VEGETABLES.

WE CARRY A FULL LINE AND CHOICE STOCK OF FRUIT AND VEGETABLES, FISH AND COUNTRY PRODTCE AND CHOICE FAMILY GROCERIES At all times.

Prices lower than the lowest. Goods delivered free of charge.

PAINTER & BAKELESS,
jy10 Virginia street, Reno, Nevada

DRAYAGE AND express business promptly attended to.

PIANO MOVING A SPECIALTY.

Leave orders at Martin & Augustine's or E. Meyer's cigarstore

J. F. AITKEN

S. BEEMER

Undertaker

I prepared to take charge of all Undertaking business, from the highest to the lowest style. His reputation is a guarantee that everything will be conducted in the finest manner.

Leave orders at Neale's or Needham's furniture store aug9tf

MISCELLANEOUS.

HALL'S VEGETABLE SICILIAN Hair Renewer.

Seldom does a popular remedy win such a strong hold upon the public confidence as has HALL'S HAIR RENEWER. The cases in which it has accomplished a complete restoration of color to the hair, and vigorous health to the scalp, are innumerable.

Old people like it for its wonderful power to restore to their whitening locks their original color and beauty. Middle-aged people like it because it prevents them from getting bald, keeps dandruff away, and makes the hair grow thick and strong. Young ladies like it as a dressing because it gives the hair a beautiful glossy lustre, and enables them to dress it in whatever form they wish. Thus it is the favorite of all, and it has become so simply because it disappoints no one.

BUCKINGHAM'S DYE FOR THE WHISKERS

Has become one of the most important popular toilet articles for gentlemen's use. When the beard is gray or naturally of an undesirable shade, BUCKINGHAM'S DYE is the remedy.

PREPARED BY
R. P. Hall & Co., Nashua, N.H.
Sold by all Druggists.

FIFTY CENTS PER WEEK

All Classes of Legitimate Advertisements Not Exceeding Six Lines Inserted in this Column for Fifty Cents Per Week.

Board and Lodging

AT the Reno Exchange, Plaza street, Reno. Meals as good as the market affords, for 25 cents. Board by the week at liberal rates. Mrs. MARY JONES.
septl0-1w

Situation Wanted.

A WOMAN desires a situation as cook. Inquire at Mrs. Couch's. sep3-1w

Settle Up.

ALL persons indebted to me are requested to call and settle immediately with J. F. Emmitt at Reno, Nevada.
aug22-4w W. R. THOMPSON.

Furniture.

IF you want a good bargain in new or second-hand furniture, you can get it at P. J. Toll's Furniture Store, corner 2d and Virginia streets, Reno. aug22tf

Millinery and Dressmaking.

WE ARE prepared to do dressmaking and all kinds of millinery work on the shortest possible time.
MESDAMES WINZELL & MERRILL.
augl8tf

Pasture.

200 ACRES of good grass pasture at Glendale. Mrs. J. A. BLASDELL.
aug8

Horse Found.

ONE iron-gray horse with no brand came to my ranch on April 1, 1883. The owner is hereby notified to call, pay charges and take him away.
aug8tf G. ULYATT.

For Sale.

ONE 5-year-old Durham bull (Bidleman stock), for sale cheap.
aug8tf G. ULYATT.

Cool Off.

I AM delivering ice to families at ½ cent per pound. My ice is of the purest and best. Delivered daily at your doors.
my28tf G. W. J. WILSON.

Vegetables.

I AM carrying a full stock of all kinds of vegetables and fruits, in season, including oranges, lemons, bananas, pineapleiant, cabbage, potatoes, onions. Call
ja29tf E. C. LEADBETTER.

ASK FOR
UNION INDIA RUBBER CO.'S
PURE PARA GUM
Crack-Proof Rubber Boots and Coats.

BEWARE OF IMITATIONS
Be sure the boots are stamped
CRACK-PROOF
On the heel. Be sure of the
GENUINE GUM SPRING
On the foot and instep,
Which prevent their cracking or breaking. They will last twice as long as any others manufactured. For sale by all dealers.

All kinds of
Rubber Belting, Packing Hose, Springs, Clothing, Boots, Shoes, Etc.
GOODYEAR RUBBER CO.
R. H. PEASE, JR. } Agents San Francisco
S. M. RUNYON, }
aug4d&w3m

THE LAKE HOUSE.

THIS EXCELLENT HOSTELRY IS undergoing a thorough renovating.

New Furniture will Take the Place of the Old.

EVERY ATTENTION IS PAID TO GUESTS.

THE TABLE
Is loaded with all the delicacies as well as substantials.

Terms reasonable.
sep4tf M. C. LAKE, Proprietor.

THE BALDWIN,

THE LEADING HOTEL.

On the American plan.

Costing over $3,500,000 in its construction and furnishing

The Baldwin is the most elegantly appointed hotel in the world.

Eight lines of street cars pass its doors.

Hotel coaches and carriages in waiting at all steamer and hotel depots.

Special accommodations for families and large parties.

Prices the same as at other first-class hotels—$2 50 to $3 per day.

H. H. Pearson, Proprietor
(formerly proprietor of the Cosmopolitan.)
Brush Hardenbergh, Chief Clerk.
jan9tf M. A. French, Cah

A. LINDLEY & CO.

A. LINDLEY & CO.,

THE LEADING HOUSE OF WESTERN NEVADA

For Everything in the Line of

GENERAL MERCHANDISE.

The Largest and Best Assorted Stock of GROCERIES that Has Ever been Carried by Any One Firm in the State.

HARDWARE, CROCKERY, TINWARE,
IRON PIPE AND FITTINGS,
IRON AND STEEL,
CUMBERLAND COAL.

MINING & MILL SUPPLIES OF EVERY DESCRIPTION.

JOBBERS' DEPOT FOR DAIRY PRODUCTS.

Our Facilities are such that you can buy CHEAPER from us FOR CASH than by sending below. Call and be convinced.

THE PALACE HOTEL.

THE PALACE

—IS—

RENO'S LEADING HOTEL.

—IT HAS—

Light Sunny Rooms,

RESTAURANT ATTACHED,

Fine Billiard Parlors

EVERY ATTENTION PAID TO GUESTS.

Polite and accommodating attendants in every department. The house is first-class throughout; is open day and night and every attention shown travelers.

jy6 PERKINS & WHITE.

KNOWLES & BAINBRIDGE

MANUFACTURERS AND DEALERS IN

Pieced and Stamped Tinware, Galvanized, Japanned and Agate Iron Ware.

STOVES AND RANGES.

TINNING AND PLUMBING A SPECIALTY.

Agents for Winthrop Portable Range
RENO, NEVADA. aug

WILLIAM GOEGGEL
LEADING JEWELER AND
WATCHMAKER
BEST OF GOODS AND WORKMANSHIP AT LOWEST PRICES

The Carpenter's Steel Square and its uses, new and enlarged edition. Price of book, $1, with the California Architect and Building News; 1 year; sent to any address, for $2 50. Address Geo H. Wolfe, 240 Montgomery street, San Francisco. apr4-1y

W. R. STRONG, ROBT. WILLIAMSON
P. R. PLATT.

W. R. STRONG & CO.,

COMMISSION MERCHANTS AND Seedsmen. Wholesale Dealers in Green and Dried Fruits, Honey Nuts Canned Goods, Vegetables, General Merchandise

Correspondence solicited. Quotations furnished on application. Nos. 6, 8 and 10 St., Sacramento, Cal. aug

Reno Evening Gazette

TUESDAY.....SEPTEMBER 11, 1883

JOTTINGS.

Two weeks will finish the Verdi bridge.

The Bidwell stage line continues to be well patronized.

The west-bound passenger train was about five hours late to-day.

Five cars of emigrants went west to-day, many of whom go to Oregon and Washington Territory.

An Italian team made a break for liberty in front of Lindley's this morning, but he hung to them too well.

Seven bars of bullion from the McDiablo mine, and three sacks of coin from the Carson Mint went below per Wells-Fargo to-day.

Ladies and misses hose and gloves for any height, size or complexion can be found at the dry goods store of F. Levy & Bro. on Virginia street, which are being sold so low that everybody can buy the best.

Sitting Bull is said to have declined an offer to attend the Iowa State Fair, but it is dollars to cents he would not refuse a schooner of George Becker's beer, which is to be had at the Granite saloon near Gallatin & Folsom's corner. *

Iowa grocery bill seems to be a little far fetched, but if you will buy all your groceries of A. Lindley & Co. you will never owe anything for what a down-easter calls "West India goods," for their low prices enables people to pay cash. *

The place of business, on Virginia street, of the well known firm of Chase & Thyes is one of the most tidy and well kept places of resort in this or any other town. The daily papers and a nice lunch can always be found at this popular retreat. †

If the San Francisco "childless bachelor," who is mourning that he has neither "wife nor child," would buy his clothing of the Abram Bros., in Reno, it would not be a week before some nice maid or widow would be asking for an introduction. †

Any person wishing to buy a cooking range, must be hard to please if he cannot find exactly what he wants at the handsome store of Knowles & Bainbridge. Crockery and glass ware is being sold at less than cost price, as this line of goods is being closed out.*

What it Costs Eureka For Faro Games.

The *Sentinel* says: There are five faro games running in Eureka at present, at an average expense each of $40 per day, or a daily total of $200. In a year the amount expended to keep these five games going is $73,000. This is more than it takes to maintain the Nevada State Prison per annum, with about 125 convicts; considerably more than twice as much as is expended on the Orphans' Home with an average of some 50-odd inmates; much more than is appropriated for the maintenance of the State Insane Asylum. It does not fall far short of one-fourth the entire current expenses of the State government; and it is but little more than the annual expenses of the extravagant county government of Eureka. Yet we actually hear the complaint of hard times in this community.

A New Steamer.

Harry Todman, who came down from Glenbrook on Saturday, informs a Carson *Tribune* reporter that it is his uncle, Captain J. H. Todman, who intends building a new passenger boat for Lake Tahoe. A portion of the keel is already completed, and it is the intention to push the work ahead as rapidly as possible, and have it already to launch early in the Spring. It is to be 95 feet in length, and a propeller. She is to be fitted up exclusively for a passenger, mail and freight steamer.

Death of an Old Settler.

Augustus Lewis, one of the early settlers of Carson City, died at that place last Sunday evening, of heart disease, with which he had been troubled for many years. The deceased was born in Providence, Rhode Island, in 1826, and was in his 58th year when he died, leaving a wife and three children, all girls, the eldest being three and a half years old, and the twins not yet two years of age.

Nickel Knowledge.

M. H. Peck has made a report on the nickel mine at Lovelocks for New York parties. He says the veins go from 6 inches to 3 feet and assay well. He predicts that it will be one of the best nickel mines in the country. It beats the one in Oregon, sold for a million dollars, all to pieces. Bell, Curtis & Co. of Oakland own it.

They Continue to Pay.

The total receipts of the Sierra Buttes mine were $20,913 for July; total working expenses, $12,825 and $2,311 spent on 9th level and $3,071 spent on new mill. Plumas Eureka mine, total receipts $35,576 for July; total working expenses, $19,986.

He Spends His Own Money.

A certain Carsonite is having himself a $250 seal skin overcoat built in New York. It is safe to say that he has not been contributing much to Mackay and Fair's European travels.

VALUABLE WEATHER HINTS

How to Foretell the Approach of Storms.

The Farmer's Club of the American Institute has issued the following rules for foretelling the weather:

1. When the temperature falls suddenly there is a storm forming south of you.
2. When the temperature rises suddenly there is a storm forming north of you.
3. The wind always blows from a region of fair weather toward a region where a storm is forming.
4. Cirrus clouds always move from a region where a storm is in progress to a region of fair weather.
5. Cumulus clouds always move from a region of fair weather to a region where a storm is forming.
6. Where cirrus clouds are moving rapidly from the north or northeast there will be a rain inside of 24 hours, no matter how cold it is.
7. When cirrus clouds are moving rapidly from the south or southwest, there will be a cold rainstorm on the morrow, if it be in Summer, and if it be in Winter, there will be a snow-storm.
8. The wind always blows in a circle around a storm, and when it blows from the north, the heaviest rain is east of you; if it blows from the south, the heaviest rain is west of you; if it blows from the east, the heaviest rain is south; if it blows from the west, the heaviest rain is north of you.
9. The wind never blows unless rain or snow is falling within 1,000 miles of you.
10. Whenever heavy white frost occurs, a storm is forming within 1,000 miles north or northwest of you.

A Georgia Steam Buggy.

A steam buggy, making at Augusta, Ga., will have two wheels behind and but one in front. The machinery will be located in front, also water and gasoline tanks. The boilers are heated by two gasoline burners. The front wheel is extra large, and will bear the entire weight of the machinery. As it is the traction wheel, this will serve to a good purpose, by weighting it firmly to the earth. The rear of the machine will be the same as an ordinary buggy, with ample room for several persons. The engines can be worked with ease by any one in the buggy, and can also be guided in any direction at the will of the operator. Its average speed is estimated at a mile in three minutes.

A Wrothful Pedagogue.

The Lyon county *Times* says: "There was a wholesale whipping at the school-house last Tuesday owing to the master's strap having been thrown down a vault by one of the scholars. There is blood on the moon and divers threats of blacksnaking among ye parents and ye pedagogue." If there is no mistake about the above, the best thing the Dayton school trustees can do, is to pay that fellow off and hire someone possessed of sufficient experience and common sense to teach a district school without any more "wholesale" cudgelings. As a rule, corporeal punishment in our public schools, is a relic of the worst kind of barbarism.

A Reliable Shooter.

George Cowing, who will be one of the Nevada team in the interstate contest with the Californians, is quite a remarkable, as well as reliable shot, says the Carson *Index*. The late Gus. Lewis had immense faith in George Cowing as a sharpshooter. Cowing during the eight contests which have lately occurred including the last three which placed the team for Nevada, made an average of points nearly equal to 90. They were as follows: 87, 94, 91, 87, 86, 91, 88 and 91. He will be a hard man to beat on the final score.

Unused to the Customs of Large Cities.

Saturday morning a strange and respectable female guest of the Ormsby, apparently unfamiliar with the customs of cities, mounted the bootblack stand in front of the hotel and had her shoes polished "like a real man," says the Carson *Appeal*. While undergoing the operation she kept up a cheerful flow of conversation with the artist, never dreaming that her original freak was causing much merriment along the street.

Winter Laying Chickens.

The brown Leghorns are looming up as Winter layers. It is claimed that they are equal to the heavy-feathered fowls in that respect. The consideration, however, is that they must be kept very comfortable, and have a portion of animal food. If exposed and unprotected, they are liable to roup, and a sick fowl is the most unprofitable thing a farmer can have.

Soldiers En Route.

Twentynine men of Company F, 8th United States Infantry, in charge of Captain Wilhelm and Lieutenant Lynch, arrived from Angel Island this morning and left this afternoon for Fort Bidwell.

A Fatal Shooting Scrape.

Yesterday, at Clifton, A. T., Billy Delaney walked up to a gambling table, and shot and killed Henry Sawyer. In the fracas that followed two other men were seriously wounded.

PERSONALS.

W. R. Bill went below to-day.

I. L. Requa of Virginia City went below to-day.

Bob Morrow, the manipulator, went below to-day.

A. Skillman of the Eureka *Sentinel* passed east yesterday.

Dr. F. J. White of Carson was a passenger for the Bay this morning.

A. McIntosh of Boca is in town. His new factory started up to-day.

The Caughlin-Mathews party of nimrods have returned from their hunting trip.

J. L. Wellbye of the Verdi Mill Co. made a call on the GAZETTE yesterday.

Paymaster Mills of the V. & T. and E. B. and Hume Yerington were in town this morning.

Brown Scott, Sheriff of Alpine county, Cal., went below this morning in charge of an insane patient for the Stockton Asylum.

Sir Knight Matt Parrott of Waterloo, Iowa, and the publisher of the *Iowa State Journal*, at the above place, returned from the Conclave yesterday, on his way home.

Postoffice Secrets.

Our readers will remember that after his first escape Joe Lawrence's recapture was effected by means of information obtained from the postmaster at an office in this county, through which he was corresponding with a friend, says the Nevada *Transcript*. Since then the Postoffice Department decides that a postmaster must decline to disclose any private information received by him in his official capacity. A postmaster wrote: "I desire to know whether, in case a suspected horse-thief, whose mail is accumulating in this office, shall write to me to forward it to him or another office, I will be justified in disclosing his address?" The decision was based upon this inquiry. Many postmasters hitherto have given valuable assistance to the police-detectives by disclosing private information.

A Lively Bullet.

A Hallettsville, Texas, boy shot at a rat that was crawling along a joist near the cornice of a house. The bullet struck the joist, killed the rat, struck a knot, glanced, and, at an angle of 90° and downward, struck the boy's father, who was walking some 50 yards distant. The gentleman's thumbs were in the armholes of his vest, and the bullet entered his arm at a point directly over the heart, penetrating to some depth, but dropping out.

He Didn't Like His Looks.

A hoary-headed old Oakland sinner, who for some time had been conversing with Dora, the tattooed woman of John Robinson's circus, and who had been audibly discussing her personal charms, asked permission to feel of her skin. "My husband is there," pointing to a tall, muscular looking man, "you had better ask his permission." One glance at the athlete was sufficient, and the old fellow slunk away amid the jeers of the crowd.

Evidently Something Wrong.

The United States steamer Lancaster arrived at Nice, Italy, September 1st. Since then several seamen have deserted, and many stories of cruelty and ill-treatment by the officers have been told. The Lancaster left New York two years ago, with 400 seamen; of these, 280 have deserted, leaving 120 on board. These men were nearly all from Boston, New York and Baltimore.

Sharon's Morals.

The *Examiner* gives an account of the arrest of Ex-Senator Sharon, for adultery with a party named Dietz. Mr. Sharon gave bonds at once and took the train for New York the same day. Neilson, who swore to the complaint, says he had to interview Sharon with a revolver before he could get him to be reasonable. Sharon is probably bad enough, but this looks like blackmail.

Many Masons.

Josiah H. Drummond, in his report to the Grand Lodge of Maine for 1883, gives the number of Masons in the United States and Canada at 579,826, against 566,149 last year, a gain of 13,677. This shows a gain of 2½ per cent., the first since 1877.

There are 44,500 Masons enrolled in Germany, 10,000 in Italy, and 2,793 in Cuba.

Coming Congratulations.

Hume Yerington went to San Francisco this morning to attend his own marriage, which will occur on Saturday. The lady of his choice is Miss Anna Ladd. E. B. Yerington accompanied his brother. He was missing this morning when the breakfast bell rang at the Depot Hotel, but was soon discovered angling for a trout, which he took into breakfast.

As a true and efficient tonic, and one that excels all other iron medicines, take Brown's Iron Bitters.

Sallie Winnemucca.

A. F. Towne, the agent of Princess Winnemucca, is in Boston circulating a petition to be presented to Congress, entreating it to restore to the Piute Indians their former reservations. The petition contains the names of over 250 prominent men, including Wendell Phillips and John G. Whittier.

GRAVEL MINING.

Nevada Miners Open a Mine in California.

The Nevada City *Transcript* of last Saturday says: "The hoisting and pumping works being erected on the Centennial drift claim, near Washington, will probably be completed in time to start steam next Monday. They would have been running before this, but a sprung shaft and a broken wheel necessitated delay so that repairs could be made." The mine is owned principally by persons residing in Virginia and Gold Hill. It is located in a most promising place on the main blue gravel range. All old Nevada county men know the spot, and 25 years ago miners traveling between Nevada City and Alpha were wont to say, as they looked at the break in the side of the mountain, and the castelated towers of cement standing like sentinels on either side: "Some day a company will go in there and get a bushel of money." In those days men only waited to make a raise of from $3,000 to $10,000 before hurrying back to the "States." They did not like to spend the time and money required for big ventures in the main ridges.

Almost a Panic.

The Nevada *Transcript* says: Saturday night about 9 o'clock as Mrs. James Watt was removing a piece of pampas grass that had been on exhibition at the pavilion at Grass Valley, it caught fire from a gas-light. Some ladies began to scream, and for a few seconds the large throng of people appeared about to be panic-stricken. Several gentlemen had presence of mind enough to quiet the crowd before the rush began.

A Sensible Move.

The boilers and engine of the old Overman works have been purchased, and will at once be set up in the Brunswick mill, on the Carson river. When there is a lack of water to run the stamps they will be wade to go by steam. It is expected that steam power can be applied within thirty days.

A Large Procession.

The Admission Day procession in Stockton was over a mile in length. It included the Mexican Veterans, members of the Grand Army of the Republic, California Pioneers and several other societies, together with the local organizations. Governor Stoneman was present, and made an address.

The Californians Coming.

The California shooting team is expected to arrive next Friday morning, wishing to have a practice and study the effects of Dan De Quille's Nevada mirage before the day of the final contest.

St. Jacobs Oil

THE GREAT GERMAN REMEDY

FOR PAIN.

Relieves and cures RHEUMATISM, Neuralgia, Sciatica, Lumbago, BACKACHE, HEADACHE, TOOTHACHE, SORE THROAT, QUINSY, SWELLINGS, SPRAINS, Soreness, Cuts, Bruises, FROSTBITES, BURNS, SCALDS, And all other bodily aches and pains.

FIFTY CENTS A BOTTLE.

Sold by all Druggists and Dealers. Directions in 11 languages.

The Charles A. Vogeler Co. (Successors to A. Vogeler & Co.) Baltimore, Md., U. S. A.

H. DAVIS & SON

NO. 17 COMMERCIAL ROW, RENO

—DEALERS IN—

IMPORTED & DOMESTIC CIGARS

TOBACCOS, CIGARETTES, MEERSCHAUM GOODS,

PIPES, NOTIONS, ETC

And, in fact, everything pertaining to a first-class cigar and tobacco store.
n29tf

FURNITURE.

I HAVE REMOVED MY FURNITURE business to the

COR. VIRGINIA & SECOND STREETS,

And would respectfully call the attention of my patrons, and all who desire

New and Second-hand Furniture

To call and examine my stock to secure bargains and satisfaction in purchasing furniture and household goods.

aug22tf P. J. TOLL.

REMOVED.

NASBY'S BAZAAR has been removed from Virginia street

TO ONE DOOR EAST OF JOHN BOWMAN & CO.

On Commercial Row.

NEW GOODS CONSTANTLY ARRIVING.
aug27tf

Miss A. Motley is Going to San Francisco.

LADIES wishing their bonnets and hats repaired and pressed in the latest styles will please make it convenient to bring them in before the 16th. Feathers cleaned, colored and repaired. Also orders taken for hair combings made into switches. sept5-tf6

MISCELLANEOUS

ROYAL

BAKING POWDER

Absolutely Pure.

This Powder never varies. A marvel of purity, strength and wholesomness. More economical than the ordinary kinds, and cannot be sold in competition with the multitude of low test, short weight, alum or phosphate powders. Sold only in cans

ROYAL BAKING POWDER COMPANY,
4d&wly Wall street, New York.

Is your wife's health poor? Are your children sickly? Give them Brown's Iron Bitters. It will revive them.

Removal! Removal!!

REMOVAL!!!

ON or about the 15th day of September, the well-known and

Reliable Jewelry Establishment

—OF—

I. FREDRICKS

Will move from present location on Commercial Row to

VIRGINIA STREET,

In Barnett's Blocks,

(Four Doors from Commercial Row),

And will be pleased to have his many friends and patrons call and examine his elegant stock of

Watches, Clocks and Jewelry

Of Every Description.

I. FREDRICK.

PALACE RESTAURANT,

COMMERCIAL ROW, RENO, NEV

We having leased both the

PALACE & ARCADE

Restaurants, they will be

CONSOLIDATED

They will hereafter be run as one establishment, on the

European Plan

OPEN DAY AND NIGHT.

SATISFACTION GUARANTEED

LEMERY & FONTAINE, Prop
mar26tf

AN ATTRACTIVE PLACE

Having just received one of the finest stocks of Men's and Boys' Clothing, Gents.' Furnishing Goods, Hats, Caps, Boots and Shoes ever brought to this State, I invite my friends and the public generally to give me a call. My prices are lower than ever, and my patrons are sure to be well pleased. Great Bargains in dull times is what we all want. Call at my store and be convinced.

M. NATHAN

VIRGINIA STREET, RENO, NEVADA
apr25

F. LEVY & BRO.

CARPETS!

Carpets, Carpets,

OIL CLOTHS, WINDOW SHADES,

AN IMMENSE STOCK

Just Received at

F. LEVY & BRO.

ISAAC BARNETT.

Announcement Extraordinary!

A BENEFIT

FOR THE PUBLIC AT LAST.

WE WILL COMMENCE OUR

Great Semi-Annual Clearance Sale

On the 6th Day of August.

Let Everybody be Prepared.

THIS IS NOT A FARCE, AS THE FOLLOWING PRICE LIST WILL TESTIFY.

Wash Poplins @ 12½c.
Pacific Fancies @ 16½c.
do do extra quality @ 20c
Pongee designs @ 25c.
44 inch Camels Hair @ 60c.
44 inch all Wool Serge @ 90c.
44 inch suitings @ 75c.
44 inch Silk Cashmere from 75c.
Colored do extra fine @ 80c.
Black Silks and Satins, Brocade Watered Silks greatly reduced.
Domestic Goods in Flannels, Cloths, etc., offered at special bargains.

Carpets, Oil Cloths, etc., at very low figures.

And remember fancy articles marked down at cost.

We cannot enumerate all the goods reduced, as space will not permit. All I ask is for you to call in and be convinced.

First Come First Served, so come early if you want to secure Bargains.

Remember this Sale is Imperative.

Everything is Reduced down to Bedrock, sa

And that this Sale will be for CASH ONLY and will last but 30 days.

Respectfully,

aug6 ISAAC BARNETT.

PATRONIZE DIRECT IMPORTATION.

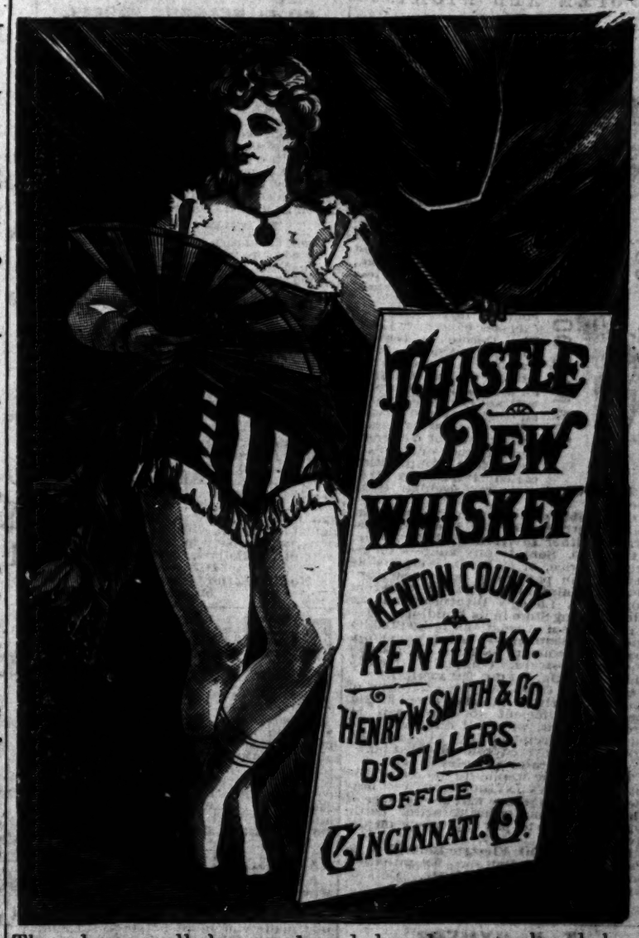

The above well known brand has been analyzed by the most prominent chemists and pronounced by all to be

Free from Any Adulteration and

HIGHLY RECOMMENDED

By the medical faculty for medicinal and family purposes. Orders in wholesale taken to be shipped direct from the distillery.

FOR SALE BY THE GALLON, BOTTLE OR CASE

—BY—

A. LINDLEY & CO.,

Sole Agent for Reno and entire vicinity.
ly18dw

MISCELLANEOUS.

THE

NEW SHERRITT HOUSE

FRONT STREET,

TRUCKEE,

CALIFORNIA,

IS NOW OPEN.

JAS. SHERRITT

PROPRIETOR.

The Finest Hotel East of Sacramento and West of Chicago.

Board and Lodging $7 to $10 per Week, According to Room.

SINGLE MEALS, THREE BITS.

A FIRST-CLASS BAKERY

In connection with the Hotel. Also

SALOON and BILLIARD ROOM,

Where the Finest Brands of

WINES,

LIQUORS,

CIGARS

AND BEER

Can always be obtained.

Only One Minute's Walk from C. P. Passenger Depot.

OPEN ALL NIGHT.

jy27sept6

DR. LIEBIG

Dispensary Cor. Geary and Mason Sts., San Francisco Cal.

THE COLLEGIATE INstitute for the cure of special diseases and so-called incurable chronic diseases. Dr. Liebig's German Invigorator is positively guaranteed to cure nervous and physical debility, Seminal Weakness, Lost Manhood, Spermatorrhea, Loss of Energy, Ringing and Dizziness in the Head, Melancholia, Hopeless Feelings, Prostatorrhea, and all the results of youthful imprudence and excesses of mature years. The Decoor, a regular college physician from Europe, will agree to forfeit one thousand dollars for a case the Invigorator will not cure, under specific treatment and advice.

The reason so many cannot get cured of Weakness and the above diseases is owing to a complication called PROSTATORRHEA, which requires peculiar treatment.

Dr. Liebig's Invigorator No. 4 is the only positive cure for Prostatorrhea. Price of either Invigorator, $5 per bottle; six for $10. Sent to any address on receipt of price, or C. O. D. Responsible persons can pay when cured. Strictest Secrecy Maintained. Patients cured at home. Dr. Liebig's Dispensary has an Elegant Drug Store in its building.

Too frequent evacuations of the Bladder and Ropy Sediment in urine are symptoms of Secondary Seminal Weakness and Prostatorrhea. Complaints readily yield to the Dr. Liebig Treatment.

Ordinary Cases—Any recent case of special or private diseases cured for $10. Remedies sufficient to cure will be promptly sent, with full directions and advice, on receipt of $10. All packages are securely covered from observation.

Invigorator Samples Free.

To prove the wonderful power of the Great German Invigorator a 12 bottle of either number will be sent free of charge. Persons ordering a free bottle will only have to pay expressage on delivery.

Most Powerful Electric Belts Free to Patients. Consultation, Examination and advice free and private. Call or write.

DR. LIEBIG & CO., 659 Geary St. Private Entrance, 405 Mason St., S. F.

T. K. HYMERS,

(Successor to Hymers & Comstock), propr

TRUCKEE

LIVERY FEED AND SALE STABLE

Horses, Buggies and Saddle Horses

TO LET AND BOARDED

By the day, week or month. Terms to suit the times. A fine new set of scales has been added to the stables and the stock corrals put in first-class condition. Hay, cattle, horses or hogs correctly weighed and certificates given. T. K. HYMERS.

HEARSE TO LET.

S. M. JAMISON & SON,

—Dealers In—

BOOKS, STATIONERY, PAPERS MAGAZINES,

CIGARS TOBACCO, YANKEE NOTIONS

MISCELLANEOUS.

THE GREAT ENGLISH REMEDY

Is a never-failing Cure for Nervous Debility, Exhausted Vitality, Seminal Weakness Spermatorrhœa Lost Manhood Impotency, Paralysis, and all the terrible effect of Self-Abuse youthful follies and excesses in maturer years such as Loss of Memory, Lassitude, Nocturnal Emission, Aversion to Society, Dimness of Vision, Noises in the Head; the vital fluid passing unobserved in the urine, and many other diseases that lead to insanity and death.

DR. MINTIE will agree to forfeit Five Hundred Dollars for a case of this kind the VITAL RESTORATIVE (under his specis advice and treatment) will not cure, or for anything impure or injurious found in it. DR MINTIE treats all Private Diseases successfully without mercury Consultation Free. Thorough examination and advice, including analysis of urine, $5 00. Price of Vital Restorative, $2 00 a bottle, or four times the quantity, $10 00; sent to any address upon receipt of price, or C. O. D., secure from observation, and in private name if desired, by

A. E. MINTIE, M. D.
11 Kearney Street, San Francisco, Cal.

SAMPLE BOTTLE FREE

Will be sent to anyone applying re-stating symptoms, sex and age. Strict cy in regard to all business transactions,

DR. MINTIE'S KIDNEY REMEDY NEPHRETICUM cures all kinds of Kidney and Bladder Complaints, Gonorrhœa, Gleet, Leucorrhœa. For sale by Osburn & Shoemaker, druggists; $1 00 a bottle, six bottles for $5 00.

DR. MINTIE'S DANDELION PILLS are the best and cheapest DYSPEPSIA and BILIOUS cure in the market. For sale by Osburn & Shoemaker ja22-1y-d&w

THIS GREAT

Strengthening Remedy and Nerve Tonic

Is the legitimate result of over 20 years of practical experience, and CURES WITH UNFAILING CERTAINTY Nervous and physical debility seminal weakness, spermatorrhœa, prostatorrhœa, impotency exhausted vitality, premature decline and LOSS OF MANHOOD, in all its complications, and from whatever cause produced. It enriches and purifies the blood; strengthens the nerves, brain, muscles, digestion, reproductive organs and physical and mental faculties. It stops any unnatural debilitating drain upon the system, preventing any involuntary losses, debilitating dreams, seminal losses, with the urine etc., so destructive to mind and body. It is a sure eliminator for KIDNEY AND BLADDER COMPLAINTS. It contains no injurious ingredients. To those suffering from the evil effects of youthful indiscretions or excesses, a speedy, thorough and permanent CURE IS GUARANTEED. Price, $2 00 per bottle, or five bottles for $10. Sent secure from observation to any address upon receipt of price, or C. O. D. To be had only of,

DR. D. D SALFIELD
216 Kearney street, San Francisco, Cal.

Consultation strictly confidential, by letter or at office FREE, for the convenience of patients and in order to insure perfect secrecy I have adopted a private address, under which all packages are forwarded.

TRIAL BOTTLE FREE!

Sufficient to show its merit, will be sent to anyone applying by letter, stating his symptoms and age. Communications strictly confidential. decl1dawly

DR. SPINNEY

NO. 11 KEARNEY STREET,

San Francisco, Cal.

Treat all Chronic and Special Disease

YOUNG MEN

WHO MAY BE SUFFERING FROM the effects of youthful follies or indiscretion, will do well to avail themselves of this, the greatest boon ever laid at the altar of suffering humanity. DR. SPINNEY will guarantee to forfeit $500 for every case of Seminal weakness or private disease of any kind or character which he undertakes and fails to cure.

MIDDLE-AGED MEN.

There are many at the age of thirty and sixty who are troubled with too frequent evacuations of the bladder, often accompanied by a slight smarting or burning sensation and a weakening of the system in a manner the patient cannot account for. On examining the urinary deposits a ropy sediment will often be found, and some small particles of albuman will appear, or the color will be of a thin milkish hue, again changing to a dark and torpid appearance. There are many men who die of this difficulty, ignorant of the cause, which is the second stage of seminal weakness. Dr. S. will guarantee a perfect cure in all such cases, and a healthy restoration of the genito-urinary organs.

Office Hours—10 to 4 and 6 to 8. Sundays from 10 to 11 A. M. Consultation Free. Thorough examination and advice $5.

P. S. For private diseases of short standing a full course of medicines sufficient for a cure, with necessary instructions, will be sent to any address on receipt of Ten Dollars. Call or address

DR. SPINNEY & CO.,
No. 11 Kearney Street, San Francisco.
jan2-d&w

PENSIONS TO ALL

soldiers and sailors who were disabled by wounds, disease, accident or otherwise, the loss of a toe, piles, varicose veins, chronic diarrhœa, rupture, loss of sight, (or partially so), loss of hearing, failing back of measles, rheumatism, any disability, no matter how slight, gives you a pension. New and Honorable Discharges obtained. Widows, children, mothers and fathers of soldiers dying in the service or afterwards, from disease contracted or wound received while in the service, are entitled to pension. Rejected and abandoned claims a specialty. Bounty, Back Pay and Horse Claims Collected.

INCREASE YOUR PENSION

A pension can be increased at any time when the disability warrants it. As you grow older the wound has gradually undermined the constitution, the disease has made you more helpless. In some manner the disability has increased; so apply for an increase at once.

Land and Patent Claims Solicited.

My experience and being here at headquarters enables me to attend promptly to all claims against the government. Address, with stamp: **GEO. W. TIERNEY,** may16tf Box 483, Washington, D. C.

J. S. GATTMANN B. WILSON

GATTMANN & WILSON,

SUCCESSORS TO ROTHFIELD BROS

—IMPORTERS AND DEALERS IN—

Fancy and Staple Dry Goods

601 J STREET, SACRAMENTO.

Particular Attention paid to Orders

Samples Sent Free.

P. O. Box 291. aug14-4m

MISCELLANEOUS.

PARKER'S HAIR BALSAM

The best and most economical hair dressing, and made from materials that are beneficial to the hair and scalp. Parker's Hair Balsam is highly esteemed everywhere for its excellence and superior cleanliness.

It Never Fails to Restore the Youthful Color and lustre to gray or faded hair, is elegantly perfumed and is warranted to remove dandruff and itching of the scalp, & prevent falling of the hair. 50c. and $1 sizes, at dealers in drugs.

PARKER'S GINGER TONIC

A Superlative Health and Strength Restorer.

If you are a mechanic or farmer, worn out with overwork, or a mother run down by family or household duties try PARKER'S GINGER TONIC.

If you are a lawyer, minister or business man exhausted by mental strain or anxious cares, do not take intoxicating stimulants, but use Parker's Ginger Tonic

If you have Consumption, Dyspepsia, Rheumatism, Kidney or Urinary Complaints, or if you are troubled with any disorder of the lungs, stomach, bowels, blood or nerves, you can be cured by PARKER'S GINGER TONIC. It is the Greatest Blood Purifier

And the Best and Surest Cough Cure Ever Used.

If you are wasting away from age, dissipation or any disease or weakness and require a stimulant take GINGER TONIC at once; it will invigorate and build you up from the first dose but will never intoxicate. It has saved hundreds of lives; it may save yours.

HISCOX & CO., 165 William St., New York. 50c. and one dollar sizes, at all dealers in medicines.

GREAT SAVING BUYING DOLLAR SIZE.

FLORESTON

Its rich and lasting fragrance has made this delightful perfume exceedingly popular. There is nothing like it. Insist upon having FLORESTON COLOGNE and look for signature of

Hiscox & Co.

on every bottle. Any druggist or dealer in perfumery can supply you. 25 and 75c. sizes.

LARGE SAVING BUYING 75c. SIZE.

COLOGNE.

SUBSCRIBE

GAZETTE CLUB

FOR 1. REEDOLLARS

THE

WEEKLY GAZETTE

AND THE

Weekly Cincinnati Commercial

AND EITHER OF THE FOLLOWING

BOOKS:

VENNOR'S WEATHER ALMANAC FOR 1882

ENDYMION, THE LIFE OF CHRIST

THE HORSE & HIS DISEASES, IVANHOE,

SOCIAL ETIQUETTE AND HOME CULTURE,

MIDDLEMARCH, ROBINSON CRUSOE

ENGLISH MEN OF LETTERS,

Outdoor Views and Groups,

TAKEN IN THE

BEST STYLE

—AND AT—

Reasonable Prices

APPLY EARLY FOR THE TIME IS SHORT.

H. W. McDONALD,

—WITH—

COOK & SCHNIEDER,
jy13-1m

AGENTS WANTED.

GATELEY'S UNIVERSAL EDUCATOR, Containing 1160 Pages and 470 Illustrations.

It has received the unqualified approval of the press of the country as a general educational work of exceptional merits. There is no book like it in the market today, and therefore has no competitors for public favor. It is without doubt, the most thoroughly satisfactory book for agents and customers that has been issued for years. The requisites for a good agent are ability to read, honesty, common sense and energy; highest rates of commission and exclusive territory; circulars and terms on application.

J. DEWING & CO.,
je21-6mo 220 Bush St., S. F.

FOR SALE,

A FINE

THREE-HORSE POWER STEAM ENGINE AND BOILER,

With steam guage pump governor, etc., complete. For full particulars

APPLY AT THE GAZETTE OFFICE.

GENERAL NOTES.

When the President was in Pittsburg Thursday, he spoke warmly of his personal admiration for General Sheridan, and said he would make a good President. At a banquet given the President in Chicago by the Loyal Legion, his praises of Sheridan were unstinted. In this connection the Herald of Chicago puts Sheridan as its mast head as the Republican candidate for President, and argues Blaine, Logan, Arthur, or Grant, cannot win for obvious reasons, so "Little Phil" is having a boom of his own for the time being.

The complete returns to the General Land Office of public lands disposed of during the fiscal year ended June 30th, show that 19,035,683 acres were taken up in that time, an increase of more than 5,000,000 acres over the total for the previous year. Of the aggregate amount, 8,171,194 were taken up under the Homestead Act, 3,101,333 under the Timber Culture Act, and the remainder by cash sales and other means. Dakota leads the list of States and Territories with a total of 7,317,398 acres disposed of. Minnesota comes next with 1,414,489, followed closely by Nebraska and Kansas.

The Truckee Republican, of Saturday last, contains the subjoined:

Capt J. H. Todman and wife arrived from San Francisco this morning, and went up to their homes at Glenbrook, Lake Tahoe. Mr. Todman has just completed arrangements for building a fine, large, new passenger boat the coming winter, and a carload of Oregon pine lumber and another car of iron, will arrive here next week, and at once be shipped to the lake. A portion of the keel is already completed, and it is the intention to push the work ahead as rapidly as possible, and have it ready to launch early in the spring. It is to be 95 feet in length and a propellor. She is to be fitted up exclusively for a passenger, mail and freight steamer. From the indications it would appear that next season there will be no lack of traveling facilities at the lake, for Messrs. Pomin & Cramner are making arrangements to have an elegant new steamer built the coming winter. Lively opposition will be apt to reduce the fare around the lake to such a figure that anybody can afford to take the trip.

There have been received at the office of the Director of the Mint specimens of the new silver coins ordered by the Hawaiian Government. They are in denominations of one dollar, one-half dollar, one-quarter and one-eighth of a dollar. All but the last correspond in weight and fineness with United States coins of similar denomination. The one eighth is equivalent in weight and fineness to one-half of a United States quarter dollar. All the coins contain on the obverse side a representation of King Kalakaua, with an inscription. On the reverse is the Hawaiian coat of arms, an inscription in the Hawaiian language and the designation of the value of the coin in English and Hawaiian. The designs of the coins were made by the engraver of the Philadelphia Mint, but the coins will be struck at San Francisco and the specimens are to be forwarded to him, and, if accepted, the work of coinage will be at once begun. There are to be struck off $500,000 worth of one-dollar pieces, 300,000 halves, 125,000 quarters and 75,000 eights. The Hawaiian Government will supply the bullion and will be charged with the cost of the designs and dies, the labor of coining, the cost of the machinery and all other expenses of coinage.

In the Summer of 1836 a barefooted boy was on his way to Housedale, Pa., walking the tow-path of the Delaware and Hudson canal. When four miles from Port Jervis, and still forty miles from his destination, he was overtaken by a canal boat. He was asked to jump aboard the canal boat and ride, which he did. On the boat was a Scotch family, just landed in America, who were on their way to the Pennsylvania coal fields. One of its members was a boy the same age of the young pedestrian, eleven years. A strong friendship grew up between the two boys by the time they reached Honesdale. The Scotch family went on to Carbondale, the center of the Lackawana coal field. The boy who had been given the ride in the boat obtained employment on the canal. His friend, the Scotch boy, worked in the mines for a short time as mule boy. Both he and the former barefoot boy rose in the company's service. The Scotch boy of that day is Thomas Dickson, President of the Delaware and Hudson Canal Company; his friend, the other boy, is Colonel F. Young, General Manager of the company, and President of its Albany and Susquehanna railroad system.

MISCELLANEOUS.

SCROFULA

and all scrofulous diseases, Sores, Erysipelas, Eczema, Blotches, Ringworm, Tumors, Carbuncles, Boils, and Eruptions of the Skin, are the direct result of an impure state of the blood.

To cure these diseases the blood must be purified, and restored to a healthy and natural condition. AYER'S SARSAPARILLA has for over forty years been recognized by eminent medical authorities as the most powerful blood purifier in existence. It frees the system from all foul humors, enriches and strengthens the blood, removes all traces of mercurial treatment, and proves itself a complete master of all scrofulous diseases.

A Recent Cure of Scrofulous Sores.

"Some months ago I was troubled with scrofulous sores (ulcers) on my legs. The limbs were badly swollen and inflamed, and the sores discharged large quantities of offensive matter. Every remedy I tried failed, until I used AYER'S SARSAPARILLA, of which I have now taken three bottles, with the result that the sores are healed, and my general health greatly improved; I feel very grateful for the good your medicine has done me.

Yours respectfully, MRS. ANN O'BRIEN
148 Sullivan St., New York, June 24, 1881."

☞ All persons interested are invited to call on Mrs. O'Brian; also upon the Rev. Z. P. Wilds of 78 East 54th Street, New York City, who will take pleasure in testifying to the wonderful efficacy of Ayer's Sarsaparilla, not only in the cure of this lady, but in his own case and many others within his knowledge.

The well-known writer on the Boston Herald, B. W. BALL, of Rochester, N.H., writes, June 7, 1882:

"Having suffered severely for some years with Eczema, and having failed to find relief from other remedies, I have made use, during the past three months, of AYER'S SARSAPARILLA, which has effected a complete cure. I consider it a magnificent remedy for all blood diseases."

Ayer's Sarsaparilla

stimulates and regulates the action of the digestive and assimilative organs, renews and strengthens the vital forces, and speedily cures Rheumatism, Neuralgia, Rheumatic Gout, Catarrh, General Debility, and all diseases arising from an impoverished or corrupted condition of the blood, and a weakened vitality.

It is incomparably the cheapest blood medicine, on account of its concentrated strength, and great power over disease.

PREPARED BY

Dr. J. C. Ayer & Co., Lowell, Mass.

Sold by all Druggists; price $1, six bottles for $5.

PACIFIC LUMBER & WOOD CO

POSTOFFICE ADDRESS: BOCA, CAL.

LOCATION OF MILLS: CLINTON, CAL

ALL KINDS OF

Common Lumber

Ceiling & Flooring

Bevel Edge and

Rustic Siding, Clear

and Dressed Lumber

Railroad Ties

ancy and

Common Pickets

Mouldings, Casings

Brackets etc etc

n4tf

LUMBER.

WASHOE MILL & LUMBER CO.

(SUCCESSORS TO C. A. BRAGG & CO.,)

PLANING MILL AND BOX FACTORY.

—DEALERS IN—

Redwood and Oregon Lumber, Doors, Sash, Blinds, Mouldings, Brackets, Laths, Pickets, Pine and Redwood Shingles and Shakes, Fencing and Fence Posts, Stove Wood and Slabs.

ORDERS for BOXES AND ALL KINDS OF MILL WORK

Promptly attended to. Office, Third street, opposite C. P. R. R. Branch yard, cor. Third and Ralston streets, western addition; telephone connection. WM. HENRY, Manager.

may2

D. DEBERNARDI & CO.,

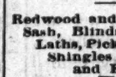

308 AND 310 K STREET, SACRAMENTO, CAL.

General Commission Merchants

—AND—

WHOLESALE DEALERS

—IN—

Tropical, California and Oregon Fruit, Nuts, Produce, Butter, Poultry, Eggs, Honey, Vegetables, Fish, Oysters, etc.

WE DO NOT TRAVEL, AS THE heavy expense must somewhere fall upon the goods, and as it is to the mutual interest of buyer and seller to avoid unnecessary expense we ask that if we do not trouble you by calling upon and importuning you to buy when you want nothing, that when you are in want of goods you will please send your orders direct to us, either by mail or telegraph, and we pledge our best efforts to fill them as satisfactorily, both in quality and price, as if selected in person. 2jun2m

CANDY

CANDY

CANDY

Send $1, $2, $3, or $5 for a retail box by express, of the best candies in America, put up in elegant boxes and strictly pure. Suitable for presents. Express charges light. Try it once Address

C. F. GUNTHER,
CONFECTIONER,
CHICAGO..... ILL.

ja6tf&m

CAPITAL WOOLEN MILLS.

IMPORTANT TO MERCHANTS.

The Capital Woolen Mills has a

Large Supply of Cloth

For Railroad Men's Uniforms, and Cloths of all Kinds and Descriptions; also blankets of all grades, and will supply the trade at the

LOWEST PRICE.

Send for Samples and Rules for measurement or call at our store.

All Orders Promptly Attended to.

No. 822 J Street, Sacramento.

jy2

GAZETTE JOB OFFICE.

It Doesn't Require Much of a Man

To See that the

GAZETTE OFFICE

—CAN—

DISCOUNT THE COAST

—ON—

JOB WORK.

It has Cheap Rent, Cheap Water Power, the Best of Skill and Buys all Goods at the Factory for Cash.

LET US BID ON YOUR WORK

It Doesn't Require Much of a Man

ARTISTIC PHOTOGRAPHY!

—THE—

FINEST GALLERY IN THE WORLD

PICTURES

OF EVERY DESCRIPTION,

FROM THE LARGEST TO THE SMALLEST—AT ALL PRICES

TAKE THE ELEVATOR

G. D. MORSE,

PHELAN BLOCK SAN FRANCISCO

s23tf

NOTICE TO CITIZENS.

I hereby notify all persons not to use any water for irrigating purposes from our pipes between the hours of **12 m.** and **6 p. m.** This order will be strictly enforced.

A. EVANS,

President Reno Water Co.

m28tf

RAILROAD TRAINS.

TRAINS ARRIVE AT RENO.	
Overland from West	6:20 A. M.
Overland from East	7:40 A. M.
Express from South	*6:50 A. M.
Emigrant from West	4:55 A. M.
Freight from West	8:15 P. M.
Emigrant from East	7:30 P. M.
Freight from East	4:55 A. M.
Accommodation from South	* 12 M.
Accommodation from South	*7:45 P. M.
TRAINS LEAVE RENO.	
Overland going East	7:00 A. M.
Overland going West	8:10 A. M.
Express going South	*8:10 A. M.
Emigrant going East	5:30 A. M.
Freight going East	7:35 P. M.
Emigrant going West	7:35 P. M.
Freight going West	6:30 A. M.
Accommodation going South	*9:00 A. M.
Accommodation going South	*2:30 P. M.

* Standard time 12 minutes faster than C. P. time.

A Vigorous Growth

Of the hair is often promoted by using Parker's Hair Balsam. It always restores the youthful color and lustre to gray hair, gives it new life and removes all irritation and dandruff. jy30-1m

CLUB RATES.

THE

RENO WEEKLY GAZETTE

WILL BE SENT

FOR ONE YEAR

WITH THE

Weekly Bulletin	$3 00
Semi-Weekly Record-Union	3 00
The Housekeeper	2 75
Harper's Publications	4 50
Chicago Weekly News	2 75
Farmer's Review	3 00
Argonaut	4 50
Californian	4 50
Chicago Field	4 00
Chicago Mining Review	3 00
Sacramento Weekly Bee	3 00
San Francisco Chronicle	3 00
Greenville Bulletin	4 00
North American Review	5 00
True Fissure	$5 00
Iowa Farmer	3 00
Breeders' Live Stock Journal	3 00
Vanity Fair and Golden Era	3 00
Our Little Ones	2 50

THE

BRAHMIN'S ELIXIR

FOR ALL CASES OF

Seminal Weakness, Loss of Manhood,

Want of Energy, Weakness in the Back or Loins, Painful Dreams, Languor, Depression, &c.,

Prepared only by

Brahmin Elixir Co

1004 Broadway, Oakland, Cal.

Price $1 per Bottle. Send for circular

18mtf

HALL'S PULMONARY BALSAM

PRICE 50 CTS

An immediate and permanent cure for coughs, colds, asthma, bronchitis, croup influenza, catarrh, loss of voice, incipient consumption, and all diseases of the lung and throat. Ask for the California Pulmonary Balsam and take no other. Sold by all druggists. J. R. GATES & CO. dw6m Props., 417 Sansome St., S. F.